

EXISTING GROUND FLOOR PLAN
1:50

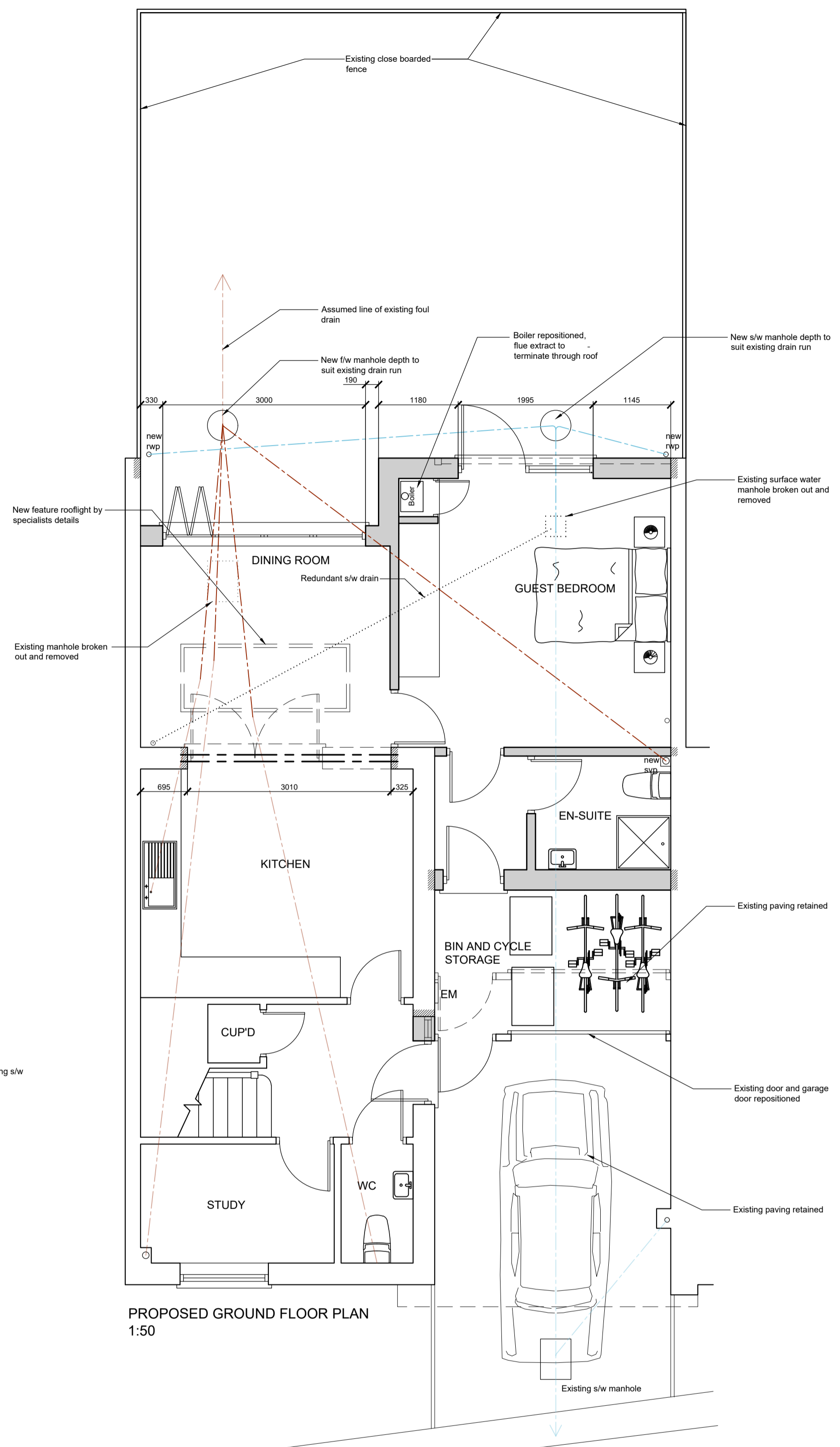

PROPOSED GROUND FLOOR PLAN
1:50

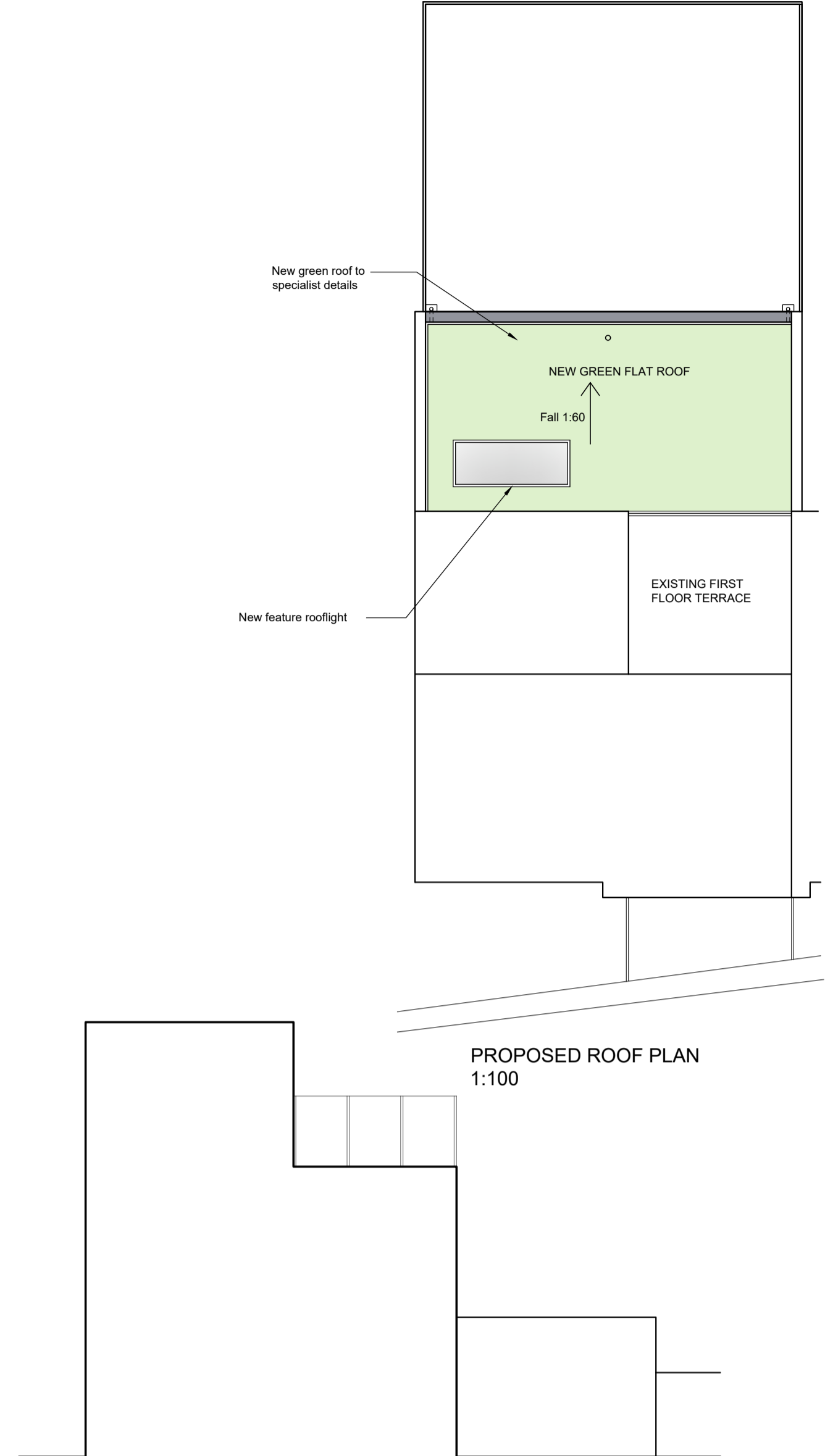

PROPOSED ROOF PLAN
1:100

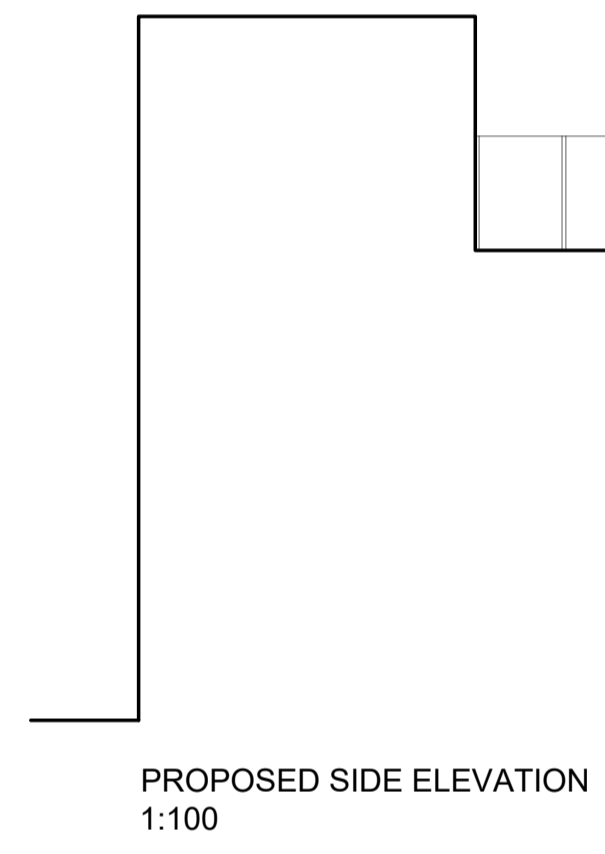

PROPOSED SIDE ELEVATION
1:100

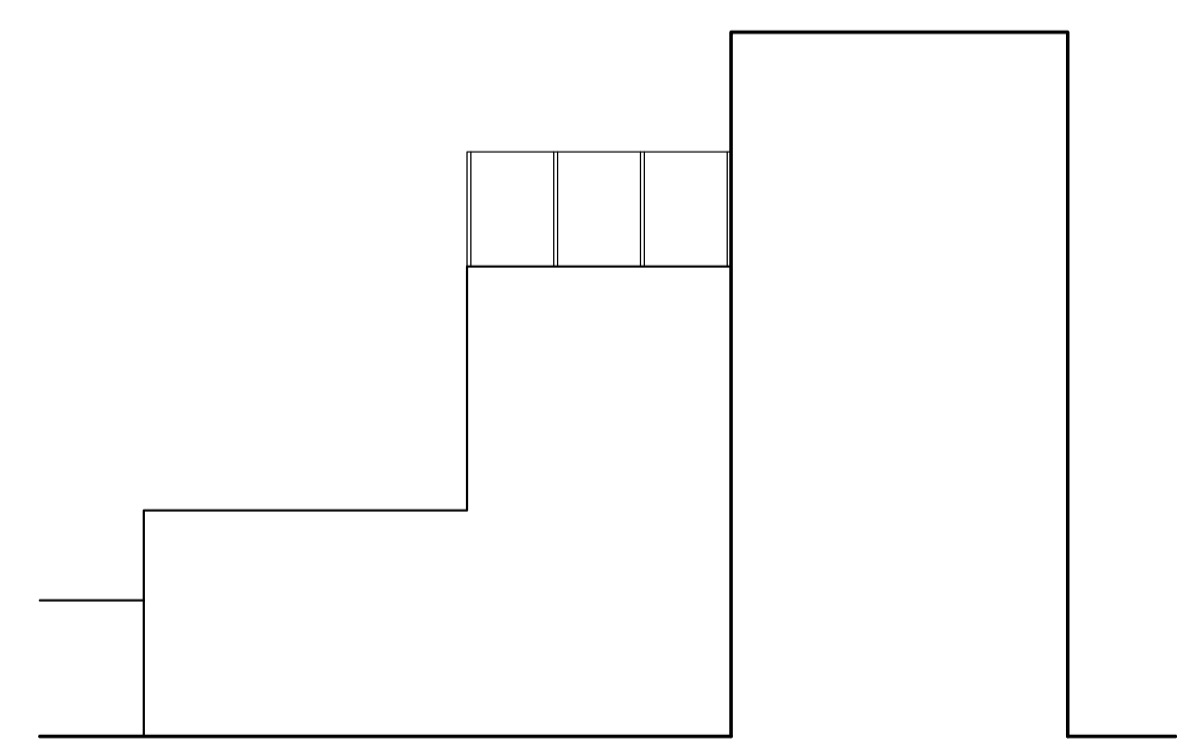

PROPOSED SIDE ELEVATION
1:100

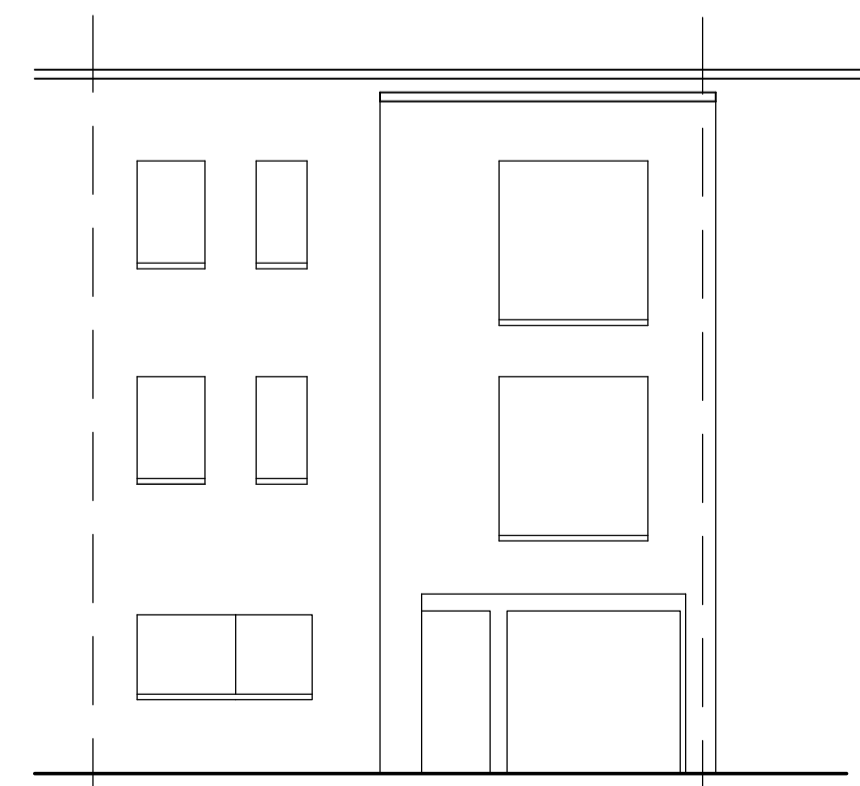

EXISTING FRONT ELEVATION
1:100

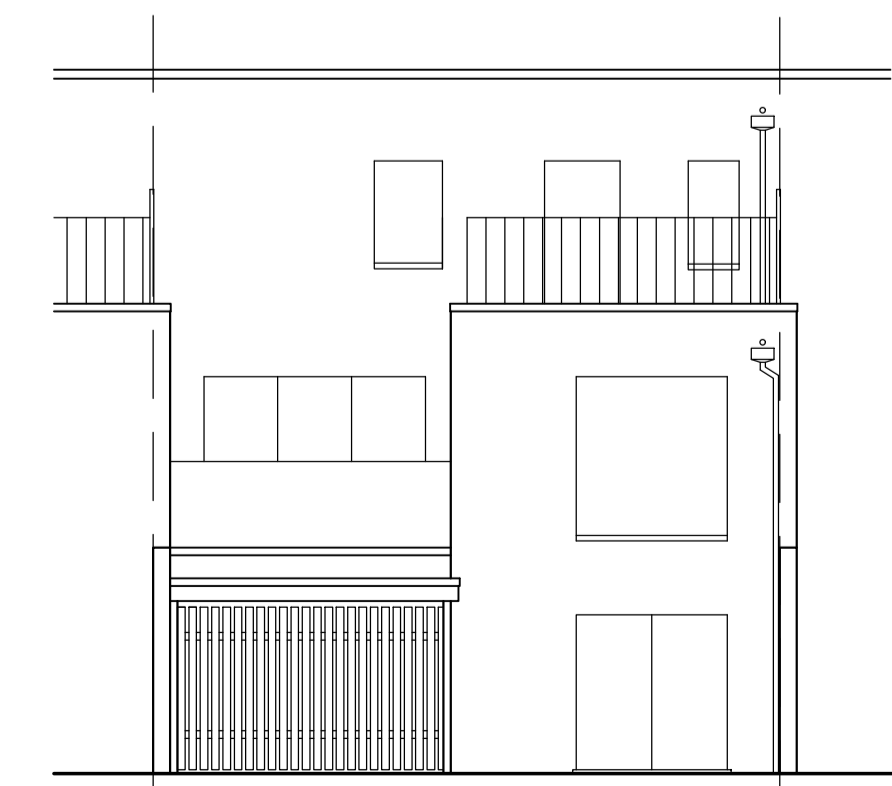

EXISTING REAR ELEVATION
1:100

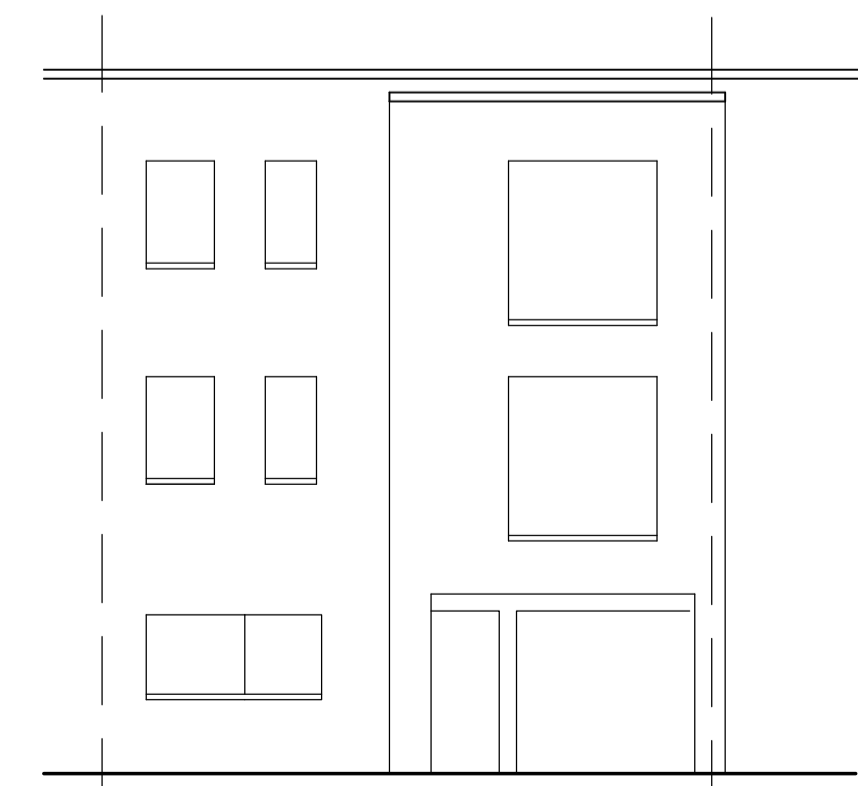

PROPOSED FRONT ELEVATION (NO CHANGES)
1:100

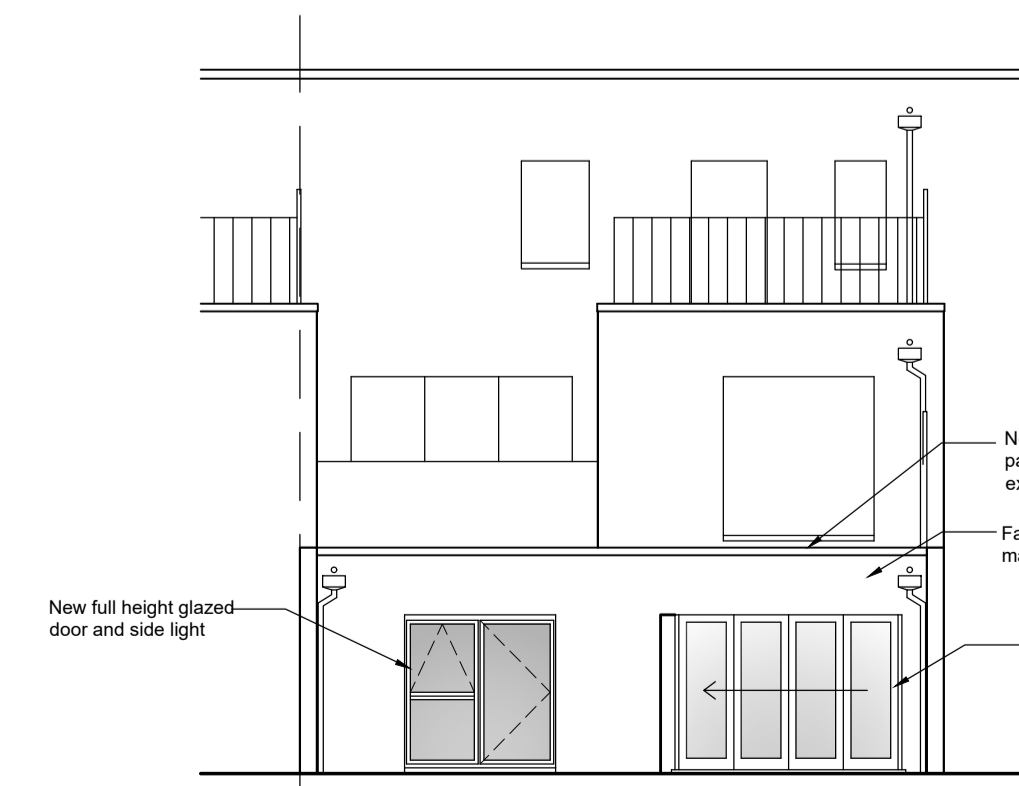

PROPOSED REAR ELEVATION
1:100

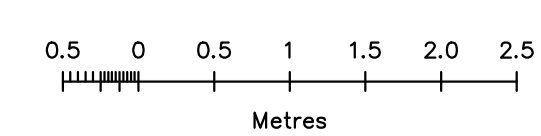

Contractor to check dimensions and notify any discrepancies or errors to the company immediately

Index	Revision	Date
A	Updated to suit clients latest requirements	25.04.19
B	Updated to suit clients latest requirements	26.04.19
C	Updated to suit clients latest requirements	02.05.19
D	Terrace extended over Kitchen/Dining room	03.05.19
E	Extension roof revised to green roof and first floor terrace/ balcony removed to planners requirements	18.07.19
F	Bifold doors relocated	30/07/19
G	Bin/ bike store modified to allow for 3 bikes following planners request	02/09/19

PROJECT
NEW SINGLE STOREY REAR EXTENSION
31 SOUTHWELL DRIVE
TRUMPINGTON
CB2 9DQ

CLIENT
MR & MRS D. SCOTT - DAWKINS

TITLE
EXISTING AND PROPOSED FLOOR
PLANS AND ELEVATIONS

DRAWN PW **CHECKED** DB

DATE APR 2019

SCALE 1:50/ 1:100 @ A1

DRG NO 2013/01

REVISIONS B C D E F G

LYNWOOD ASSOCIATES LTD



LYNWOOD HOUSE MURRAY PARK
NEWMARKET SUFFOLK CB8 9BU
TEL (01638)661044 FAX (01638)661080
E-MAIL INFO@LYNWOODASSOCIATES.CO.UK
WWW.LYNWOODASSOCIATES.CO.UK